

**4.1.1 (QIM) The Institution has adequate facilities for teaching – Learning – Classrooms, Laboratories, computing equipment etc.**

Smt. K. B. Abad Homoeopathic Medical College & Research Center has its spacious campus of 5.22 acre. The Campus has been developed as per the Master Plan prepared on the guidelines provided by CCH, Minimum Standard Requirements

Sr. No.	Name Of the Building Block	Built up Area (Sq. Mts) Accommodation	Built up Area (Sq. Mts) Accommodation
1.	Basement	373.89sq.m.	Library & Reading Rooms
2.	Ground Floor	2388.14sq.m.	Admin, Departments & Hospital
3.	First Floor	2285.08sq.m.	Class rooms & Departments. CME,SPORTS ROOM
4.	Second Floor	724.12sq.m.	Class rooms & Departments ,AV HALL, Proposed incubation center

The institution has a state minimum standard requirements set down by CCH. Regular feedback is taken from regarding infrastructure and necessary steps are taken towards improvement under the guidance of the Principal of the institute.

The institution gives stress on good teaching students all class rooms are provided with LCD Projectors and other audio visual aids. The whole campus of the college is Wifi connected, All the departments have ICT facilities like computers which are LAN enabled, students.

The Campus has been developed as per the Master Plan prepared on the guidelines provided by CCH, Minimum Standard Requirements. Built up Area (Sq. Mets) Accommodations **5771.23** Admin & Departments , Class rooms & Hospital.

Regular oral feedback is taken from the faculty, students, parents, regarding infrastructure and necessary steps are taken towards improvement under the guidance of the Principal of the institute. Institution have a policy for the creation and enhancement of infrastructure in order to promote a good teaching environment



*[Signature]*  
PRINCIPAL

SNJB's Smt. K. B. Abad Homoeopathic Medical College & Shri R. P. Chordiya Hospital & Bhambhah Shri V. D. Mehata Dev-Vijay P. G. Institute of Homoeopathy & Research Centre, Chandwad, Dist. Nashik

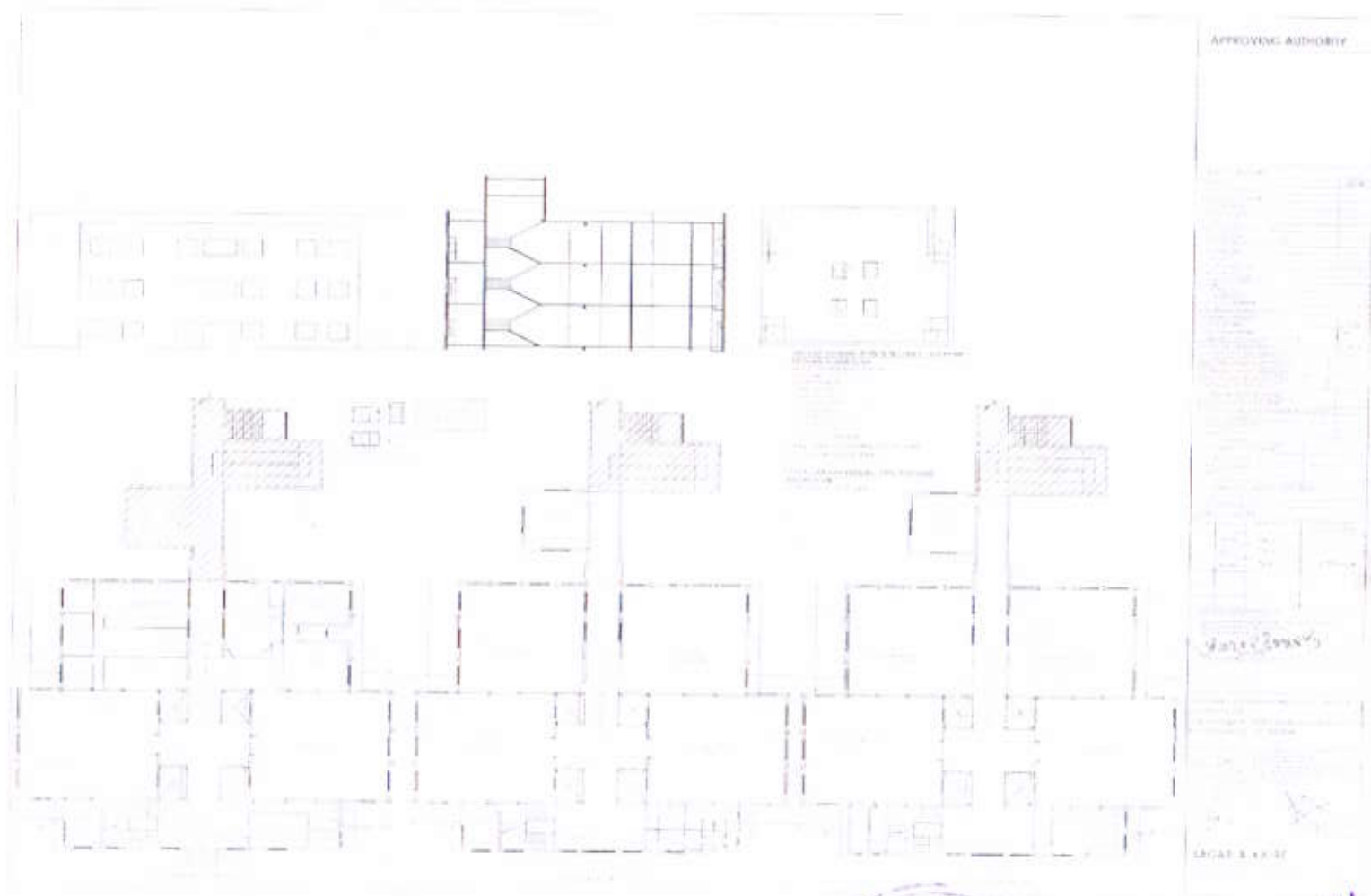

Approving Authority

1. Name of the Institution  
 2. Name of the Principal  
 3. Name of the Head of the Institution  
 4. Name of the Head of the Department  
 5. Name of the Head of the Institute  
 6. Name of the Head of the Centre  
 7. Name of the Head of the School  
 8. Name of the Head of the College  
 9. Name of the Head of the University  
 10. Name of the Head of the Academy  
 11. Name of the Head of the Institute  
 12. Name of the Head of the Centre  
 13. Name of the Head of the School  
 14. Name of the Head of the College  
 15. Name of the Head of the University

Signature of the Principal

Date

Place

Signature of the Head of the Institution

Date

Place



*[Signature]*

PRINCIPAL

SNJB's Smt. K. B. Abad Homoeopathic Medical College & Shri R. P. Chordiya Hospital, & Bhamashah Shri V. D. Mahata Dev-Vijay P. G. Institute of Homoeopathy & Research Centre, Chandwad Dist. Nashik.

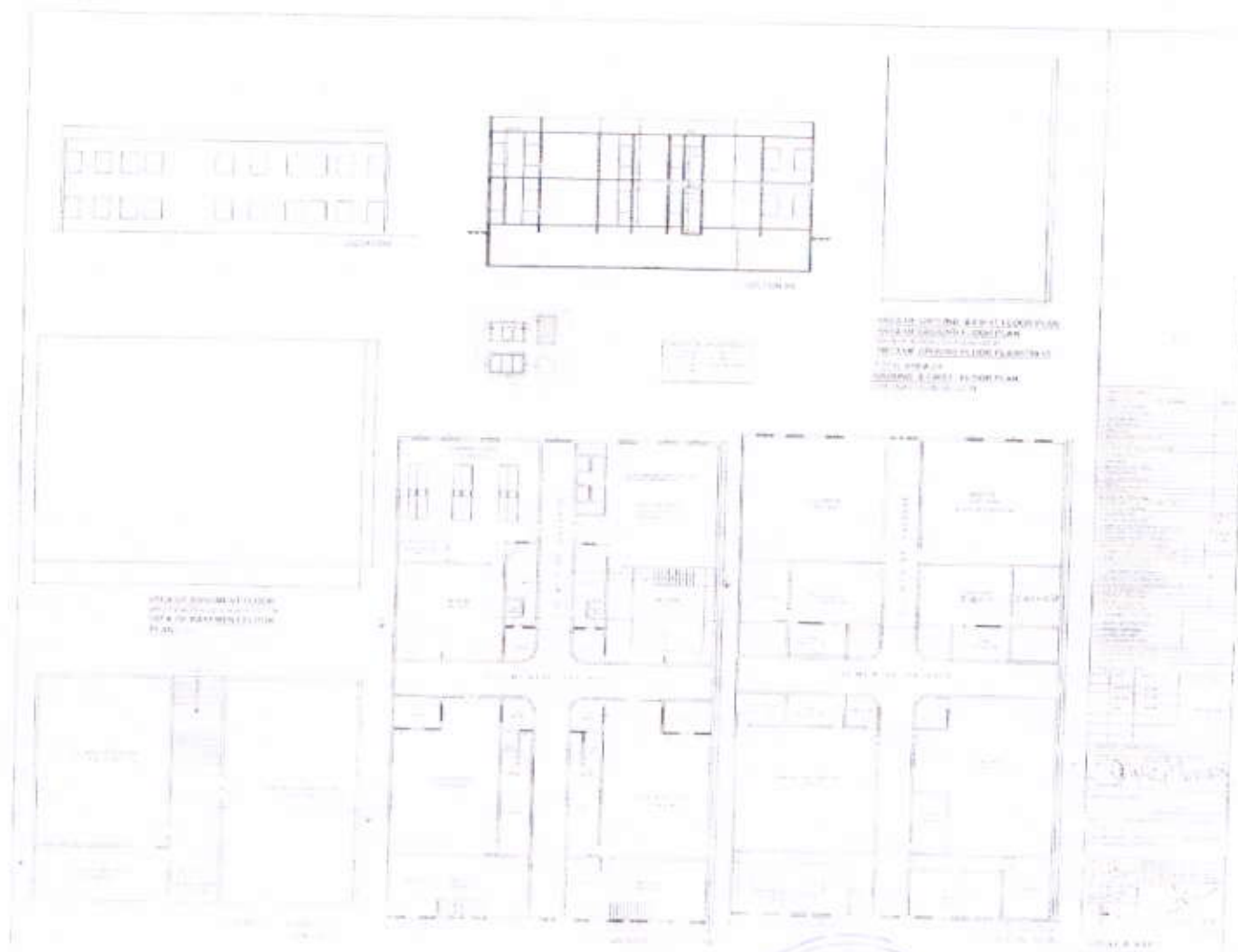

*[Signature]*  
 PRINCIPAL  
 S.N.B.'s Sant. K. B. Abad Homoeopathic  
 Medical College & Smt R. P. Chaudhary  
 Hospital & Research Centre, V. D. Mahesh Div. Viji  
 P. G. Institute of Homoeopathy & Research  
 Centre, Chandwad, Dist. Nashik

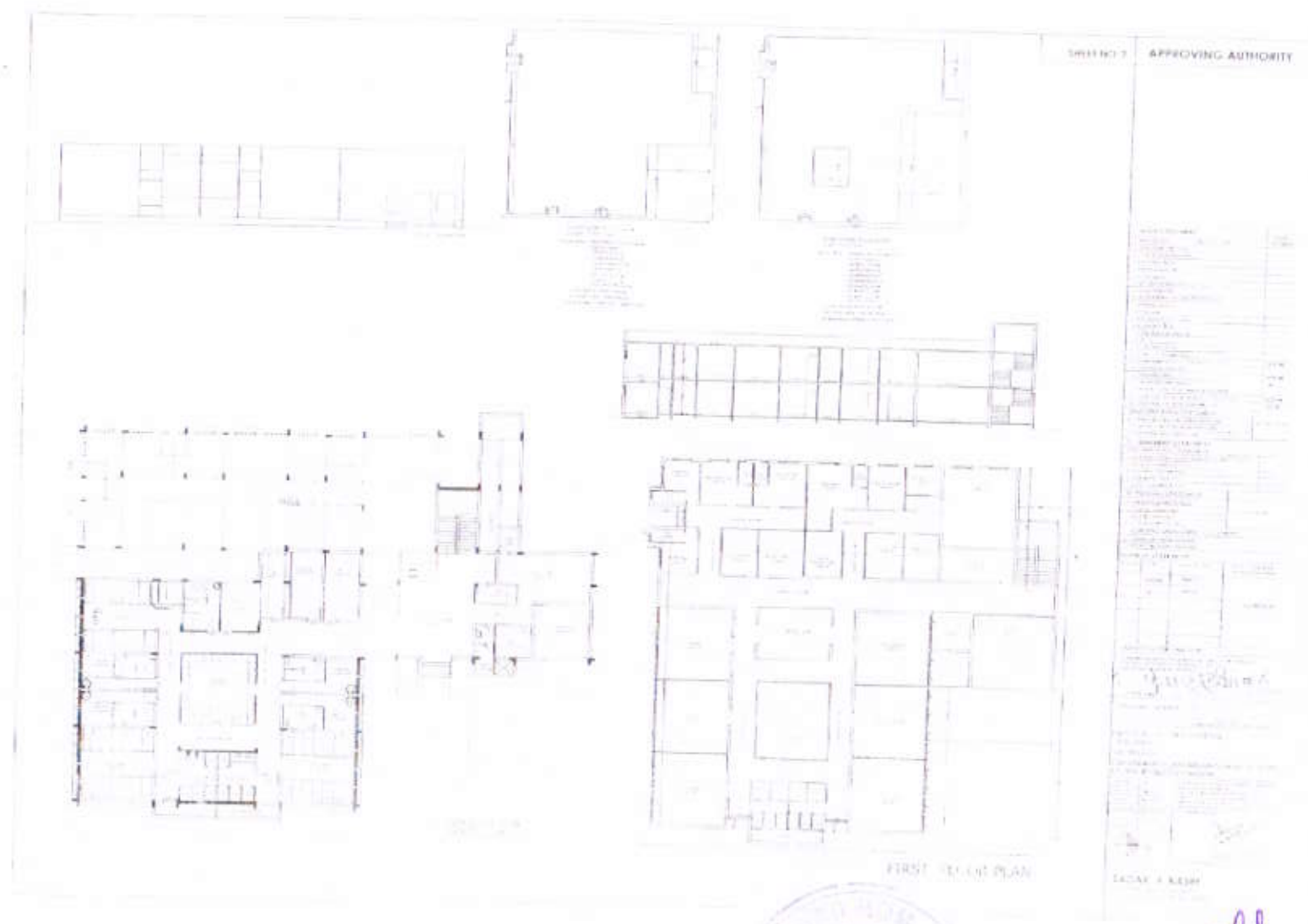

Principal  
 K. B. Abad Homesp. Hldg.  
 K. B. Abad College & Shri R. P. Chandra  
 Homesp. Chandwadi Dist. V. D. Mahadevi Vijay  
 P. G. Institute of Homespelling & Research  
 Centre, Chandwad, Dist. Nashik

**Administrative section :-** This shall includes Principal

Room, Reception, Visitors Room, Committee Room, Administration and Account Section, Record Room, Separate Toilet for male and female.

**Lecture Halls :-** there shall be 5 Lecture Halls with

capacity to accommodate 100 students with proper facilities for Electricity, Audio – Visual Aids, Fans/Coolers with separate toilet for Boys and Girls on Each Floor.

**Seminar / Examination Hall**

**Central Library** with sitting capacity of atleast 50-60

students with reading room for teachers, separate reading room for P.G students, Librarian Room, Library shall have atleast 2000 Books on prescribed subjects. The Library shall have newspaper periodical, journal (specifically for the subject to be taught).

**Teaching Department -**

(a) **Anatomy** with a well ventilated dissection hall with wash basin, storage for cadaver and museum with facility of histology demonstration.

(b) **Physiology** with separate laboratories for physiology and Biochemistry, Museum and

Demonstration room.

(c) **\*Homoeopathic Pharmacy** Laboratory with Museum & Demonstration room.

(d) **Pathology Laboratory** with Museum & Demonstration room.

(e) **Forensic Medicine & Toxicology** Museum cum Demonstration room.

(f) **Community Medicine** Museum cum Demonstration room.

(g) **\*Practice of Medicine** Museum & Demonstration room.

(h) **Gynecology & Obstetrics** Museum Cum Demonstration room.

(i) **Surgery** Museum & Demonstration room

(j) **\*Homoeopathic Materia Medica** Museum Cum Demonstration room.

(k) **\*Organon of Medicine** including History of Medicine Museum cum Demonstration room.

(l) **\*Repertory** with computer lab & Demonstration room.

**Common Rooms for Boys and Girls** with adequate sitting arrangement and locker

**Canteen Facility** in the college premises.

**A. Class Room**

Sr. No.	Classroom Size	No. of Classroom
01	1300 Sq.ft.	05
02	800 sq.ft.	01



*[Signature]*  
PRINCIPAL

SNJE's Smt. K. U. Akad Homoeopathic  
Medical College & Shri R. P. Chaudhary  
Hospital & Bhamburda Shri M. D. Chaudhary Desai  
P. G. Institute of Homoeopathy & Research  
Centre, Chandwad, Dist. Nashik

## B. Other Room

<p>1. Administrative Section : This shall includes Principal Room, Reception, Visitors room, Committee Room, Administration and Account section, Record Room, separate Toilet for male and female.</p>	<p>Principal Room: 582 Sq.ft.</p> <p>Meeting Room: 216 Sq.ft.</p> <p>Visitors Room: 422 Sq.ft.</p> <p>OS. Cabin : 107 Sq.ft.</p>	<p>A/C cabin: 93sq.ft.</p> <p>Cabin: 154 Sq.ft.</p> <p>Clerk Section: 273 Sq.ft.</p> <p>Store room: 272 Sq.ft.</p>
	<p><b>Total : 2448 Sq.ft.</b></p>	
<p>Lecture Halls - there shall be 5 Lecture Halls with capacity to accommodate 60 / 100 students with proper facilities for Electricity Audio-Visual Aids, Fans / Coolers with separate toilet for Boys and Girls on Each Floor:</p>	<p><b>Seating Capacity in each 120</b></p> <p>Lecture hall 1 &amp; 2 - 1300 Sq.ft.</p> <p>Lecture hall 3 &amp; 4 - 1300 Sq.ft.</p> <p>Lecture hall 5 - 1300 Sq.ft.</p> <p>Lecture hall 6 - 800 Sq.ft.</p> <p><b>Seating type: Benches.</b></p>	
<p>Seminar / Examination Hall Auditorium with seating capacity</p>	<p><b>1400 Sqft. With 160 to 180 capacity</b></p>	
<p>5. Central Library with sitting capacity of at least 50-60 students with reading room for teachers, separate reading room for P.G. students, Librarian Room. Library shall have at least 2000 Books on prescribed subjects. The Library shall have newspaper, periodical, journal (Specifically for the subjects to be taught) :</p>	<p>Stock Room - 858 Sq.ft.</p> <p>Students Reading room - 1596 Sq.ft.</p> <p>Staff Reading room - 376 Sq.ft.</p> <p>Xerox Room - 49 Sq.ft.</p> <p><b>Total - 4368 Sqft.</b></p> <p>Students reading room capacity - 100</p> <p>Staff reading room capacity - 30</p> <p>Separate for PG students.</p>	



*[Signature]*  
PRINCIPAL

Smt. K. B. Abad Hom. Med. College & Smt. K. B. Abad Hom. Med. College  
Principal, Chandwad (Nashik)  
P. O. : Chandwad (Nashik)  
Dist. Nashik.

Department		Section	Sqft.	Area provided
6. Teaching department	Anatomy	Department HOD Room	168 Sqft.	1720 Sqft.
		Museum, demonstration Room	850 Sqft.	
		Dissection Hall with wash basin Histology Demonstration Storage for Cadaver	702 Sqft.	
	Physiology	Department HOD Room	161 Sqft.	2584 Sqft.
		Museum, Demonstration Room	1069 Sqft.	
		Lab Physiology	760 Sqft.	
		Lab Biochemistry	594 Sqft.	
	Homoeopathic Pharmacy	Department HOD Room	141 Sqft.	1720 Sqft.
		Museum, Demonstration Room	834 Sqft.	
		Laboratory	745 Sqft.	
	Pathology	Department HOD Room	169 Sqft.	1790 Sqft.
		Laboratory	783 Sqft.	
		Demonstration Room	838 Sqft.	



*[Signature]*  
PRINCIPAL

Smt. K. B. Abad Homoeopathic Medical College & Smt. R. P. Chaudhary Hospital, Shamashah Smt. V. D. Mahata Dev-Vijay P. G. Institute of Homoeopathy & Research Centre, Chandwad Dist. Nashik

Department		Section	Sqft.	Area provided
5. Teaching Department	FMT	Department HOD Room	80 Sqft.	1000 Sqft.
		Museum Demonstration Room	920 Sqft.	
	Community Medicine	Department HOD Room	155 Sqft.	783 Sqft.
		Museum Demonstration Room	628 Sqft.	
	Practice Medicine of	Department HOD Room	169 Sqft.	1327 Sqft.
		Museum Demonstration Room Student Discussion Room for PG Department Library for PG	1158 Sqft.	
	Gynecology & Obstetrics	Department HOD room	85 Sqft.	712 Sqft.
		Museum Demonstration Room	627 Sqft.	
	Surgery	Department HOD Room	88 Sqft.	705 Sqft.
		Museum Demonstration Room	618 Sqft.	
	H. Materia Medica	Department HOD Room	104 Sqft.	1254 Sqft. + 80 Sqft.
		Stock Room	91 Sqft.	



*[Signature]*  
PRINCIPAL

SNJB's Smt. K. B. Ambedkar Memorial  
Chandwad College & Smt. P. Chaudhary  
Hospital & Shriashah Smt. V. D. M. Govt. Govt. Vajra  
P. G. Institute of Homoeopathy & Research  
Centre, Chandwad, Dist. Nashik.

Department		Section	Sqft.	Area provided
		Reading Room	117 Sqft.	
		Computer Room	117 Sqft.	
		Seminar Hall	726 Sqft.	
	Organon of Medicine	Department HOD Room	130 Sqft.	1320 Sqft. + 150 Sqft.
		Stock Room	104 Sqft.	
		Reading Room	143 Sqft.	
		Computer Room	130 Sqft.	
		Seminar Hall	726 Sqft.	
	Repertory	Department HOD Room	132 Sqft.	1238 Sqft. + 80 Sqft.
		Stock Room	72 Sqft.	
		Reading Room	132 Sqft.	
		Computer Room	72 Sqft.	
		Seminar Hall	561 Sqft.	
	Psychiatry	Department HOD room		NA
		Museum		
		Demonstration Room		
		Student discussion room for PG		
		Department Library for PG		



*[Signature]*

**PRINCIPAL**

SNJB's Smt. K. B. Abad Homoeopathic Medical College & Smt. R. P. Chaudhary Hospital & Siddhant Shri V. D. Mahata Gov. Vajra P. G. Institute of Homoeopathy & Research Centre, Chandwad Dist. Nashik

Department		Section	Sqft.	Area provided
	Pediatric	Department HOD room Museum Demonstration HOD Room Student discussion room for PG Department Library for PG		NA

#### ICT Facilities

Sr. No.	Class Room	ICT Facility (Available ✓ / Not available X)
1	Lecture Hall No. 1 (I BHMS)	✓
2	Lecture Hall No. 2	✓
3	Lecture Hall No. 3 (II BHMS)	✓
4	Lecture Hall No. 4 (III BHMS)	X
5	Lecture Hall No. 5 (IV BHMS)	✓
6	Lecture Hall No. 6	X
7	A. V. Hall	✓

Total No. of Computers	For Teachers Administration Use	& For Students
50	15	35



*[Signature]*  
PRINCIPAL

SHUB'S Smt. K. B. Abad Hospital & Medical College & Smt. R. P. Chaudhary Hospital, & Government Smt. V. D. Mahadevi Dev/Agay P. G. Institute of Homeopathy & Research Centre, Chandwad, Dist. Nashik

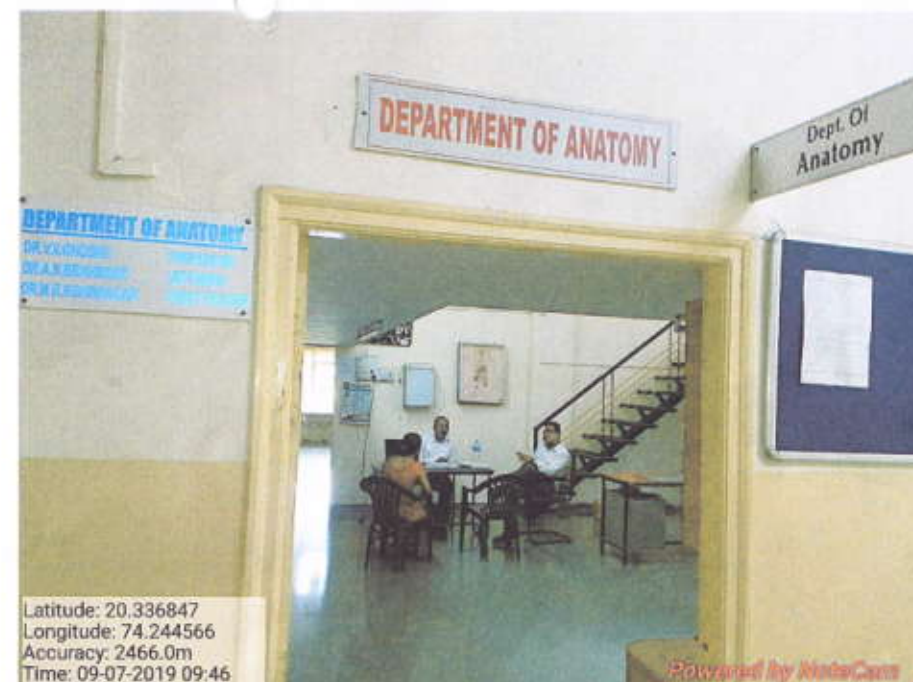



*Smt. K. B. Abad*  
PRINCIPAL  
Smt. K. B. Abad Homoeopathic  
Medical College & Shri. R. P. Chordia Hospital,  
Bhatnagar Shri. V. D. Mehata Dev-Vijay  
P. G. Institute of Homoeopathy & Research Centre  
Neminagar, CHANDWAD - 423101 (NASHIK)



Principal  
Dr. S. S. Singh  
Department of Community Medicine  
Government Medical College, Chandigarh, India



ASAD HOMOEOPATHIC COLLEGE  
CHANDWAD  
(WASHUK)  
S.T.

PRINCIPAL  
Smt. K. S. Asad Homoeopathic  
College & Smt. R. P. Chandra Mohan  
Mishra Smt. V. D. Meh  
Institute of Homoeopathy  
Chandwad



*Bahaf*  
PRINCIPAL  
P. G. Institute of Homoeopathy & Research Centre  
Bhamburda, Cuttack - 753007





