

**SNJB's. SMT. K. B. ABAD HOMOEOPATHIC MEDICAL COLLEGE,
SHRI. R. P. CHORDIYA HOSPITAL &
BHAMASHAH SHRI. V. D. MEHTA, DEV-VIJAY
P.G. INSTITUTE OF HOMOEOPATHY & RESEARCH CENTRE,
CHANDWAD, DIST. NASHIK**

Analysis report of Feedback collected on curricula & syllabi-2020-21

Feedback on curricula & syllabi from student

- | | |
|---|---------------------|
| 1) Extent of coverage of course | : 87.6% |
| 2) Applicability / relevance to real life situation | : 83.4% |
| 3) Any other suggestion | : No any suggestion |

Feedback on curricula & syllabi from Teacher

No any suggestion

Feedback on curricula & syllabi from Alumni

No any suggestion

Feedback on curricula & syllabi from Employee

No any suggestion

Feedback on curricula & syllabi from Professional

No any suggestion

PRINCIPAL
SNJB's Smt. K. B. Abad Homoeopathic
Medical College & Hospital
Bhamashah Shri. V. D. Mehta, Dev-Vijay
P.G. Institute of Homoeopathy & Research
Centre, Chandwad, Dist. Nashik

**SNJB's. SMT. K. B. ABAD HOMOEOPATHIC MEDICAL COLLEGE,
SHRI. R. P. CHORDIYA HOSPITAL &
BHAMASHAH SHRI. V. D. MEHTA, DEV-VIJAY
P.G. INSTITUTE OF HOMOEOPATHY & RESEARCH CENTRE,
CHANDWAD, DIST. NASHIK**

FEEDBACK ANALYSIS REPORT OF ACADEMIC YEAR 2020-21

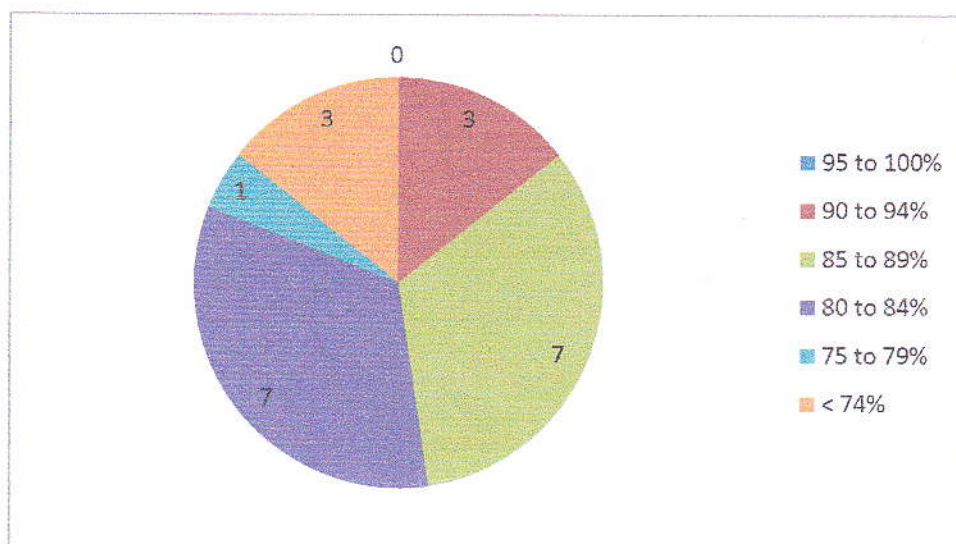

Feedback for faculty members obtained from the students score as follows:

Sr. No.	% score range	No. of faculty in range
a)	95 to 100%	0
b)	90 to 94%	3
c)	85 to 89%	7
d)	80 to 84%	7
e)	75 to 79%	1
f)	< 74%	3

(Signature)
PRINCIPAL

SNJB's Smt. K. B. Abad Homoeopathic
Medical College & Shri R. P. Chordiya
Hospital, & Bhamashah Shri V. D. Mehta Dev-Vijay
P. G. Institute of Homoeopathy & Research
Centre, Chandwad, Dist. Nashik